

COMUNE DI VICCHIO

(Provincia di Firenze)

TAV. N°:

7.8/b

PIANO ATTUATIVO DI ESPANSIONE TURISTICO RICETTIVA - LAGO VIOLA -

UBICAZIONE: ZONA R.U. "Intervento 45/1"

LOCALITÀ: BOCCAGNELLO -

CONTENUTO DOCUMENTO: SCALA DISEGNO: 1 : 100

TIPICI EDILIZI - Prospetti nuclei A - B - C - D - E - F - G - H - I

PROPRIETÀ, RICHIEDENTI: PROGETTISTI: ESTRATTI E CERTIFICATI

RESIDENZE TOSCANE s.r.l. Arch. CATERINA MANZANI FOTOGRAFIE

EMILITTI s.r.l. Geom. FABIO FRANCI RILIEVO

PROGETTO SOVRAPROPOSTO

RELAZIONE

RISERVATO ALL'UFFICIO

DATA ARRIVO:

N° PRATICA:

DEGRADO DI

CONSERVAZIONE

ACCERTAMENTO DI

CONFORMITÀ:

DATA RILASCIO:

IL FUNZIONARIO DEL SERVIZIO ASSETTO

DEL TERRITORIO:

TIPOLOGIA UNITA' ABITATIVE - PROSPETTI PER NUCLEOEDILIZIO - Scala 1: 100 -

Nucleo A

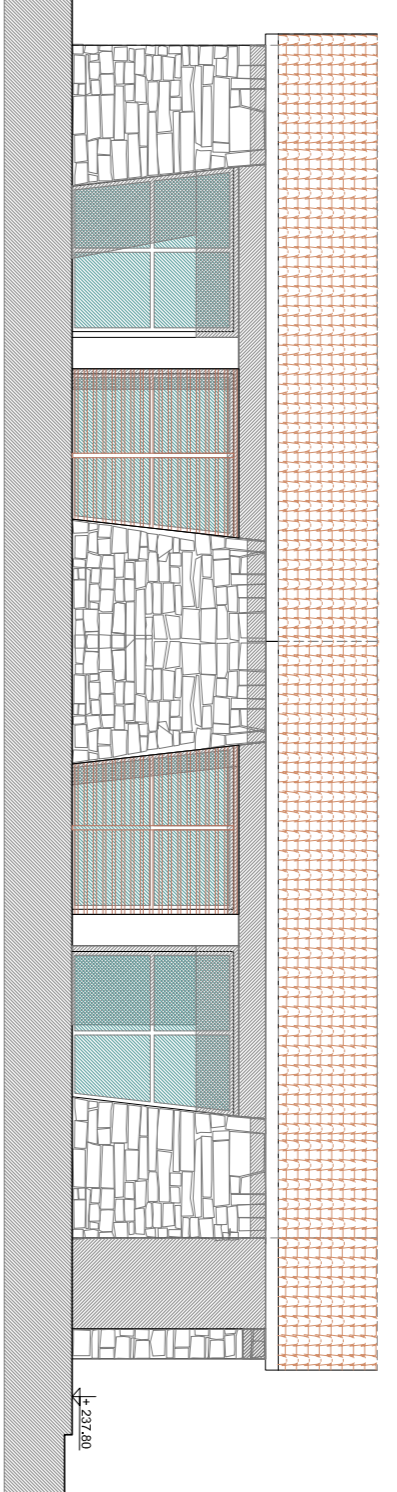

Prospetto Nord

Nucleo B

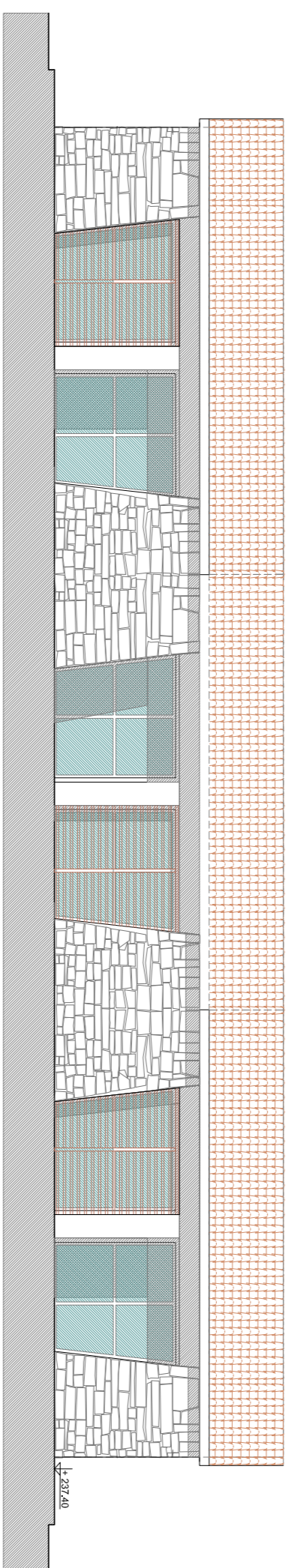

Prospetto Nord

Nucleo C

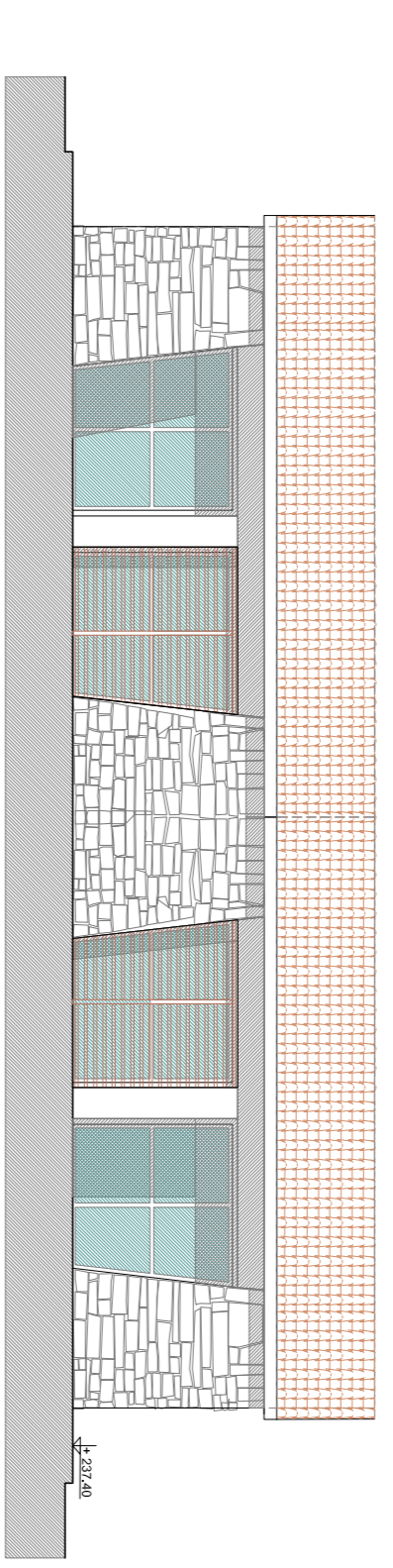

Prospetto Nord

Nucleo D

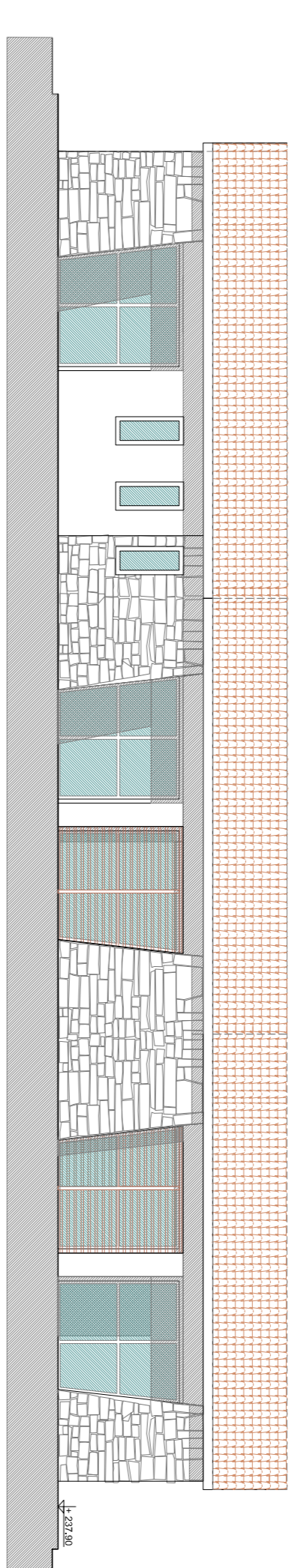

Prospetto Nord

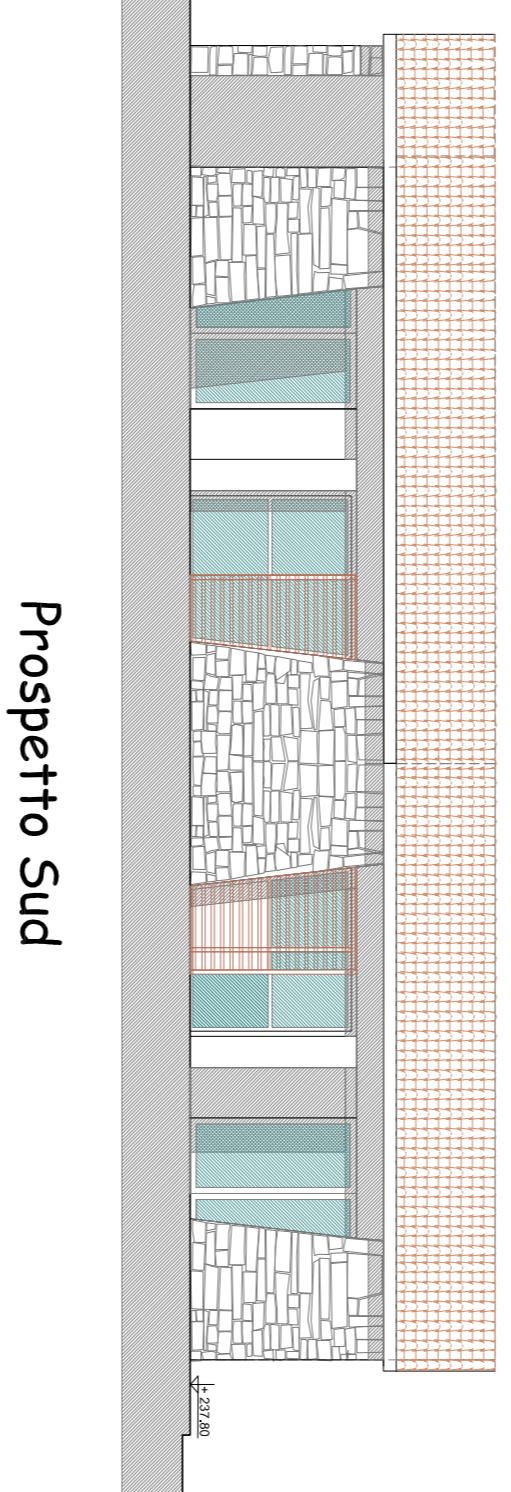

Prospetto Sud

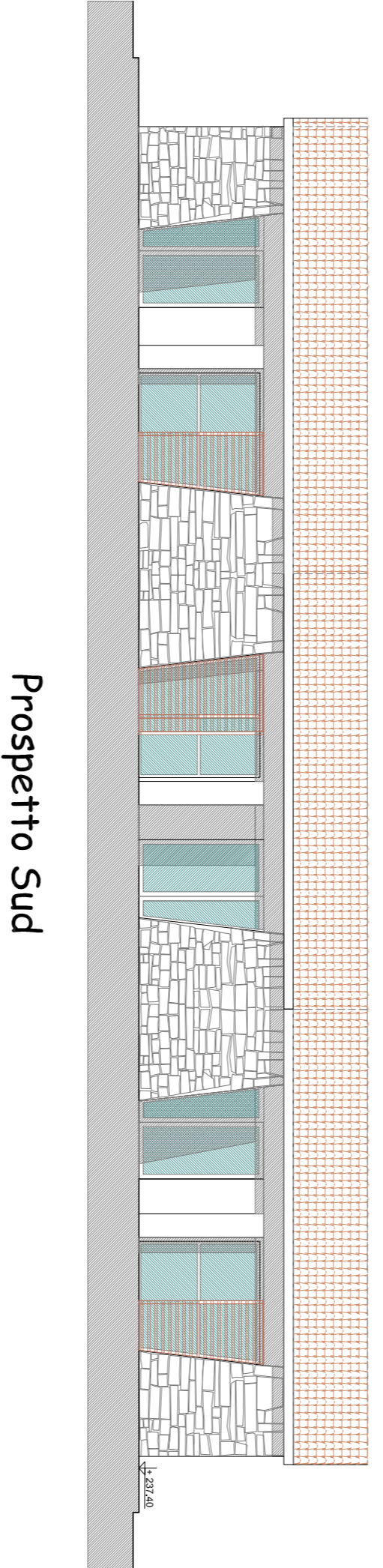

Prospetto Sud

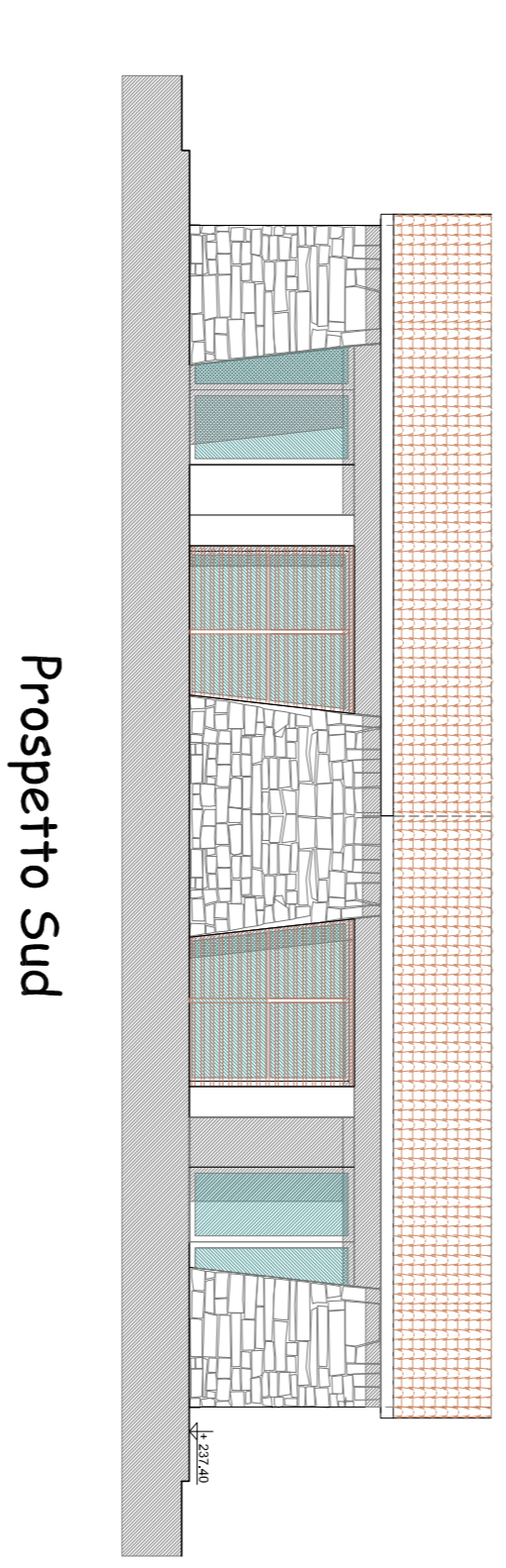

Prospetto Sud

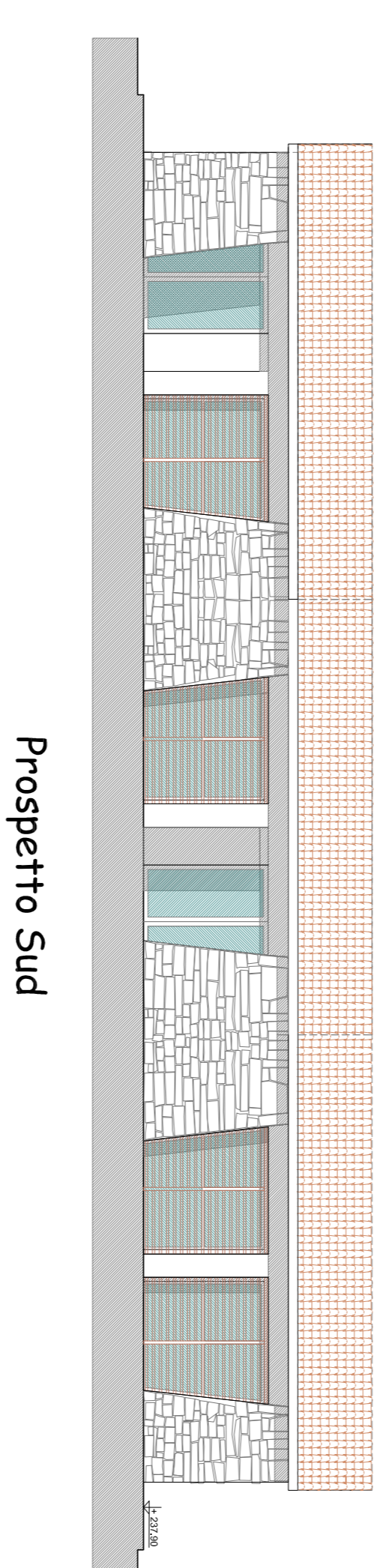

Prospetto Sud

Nucleo E

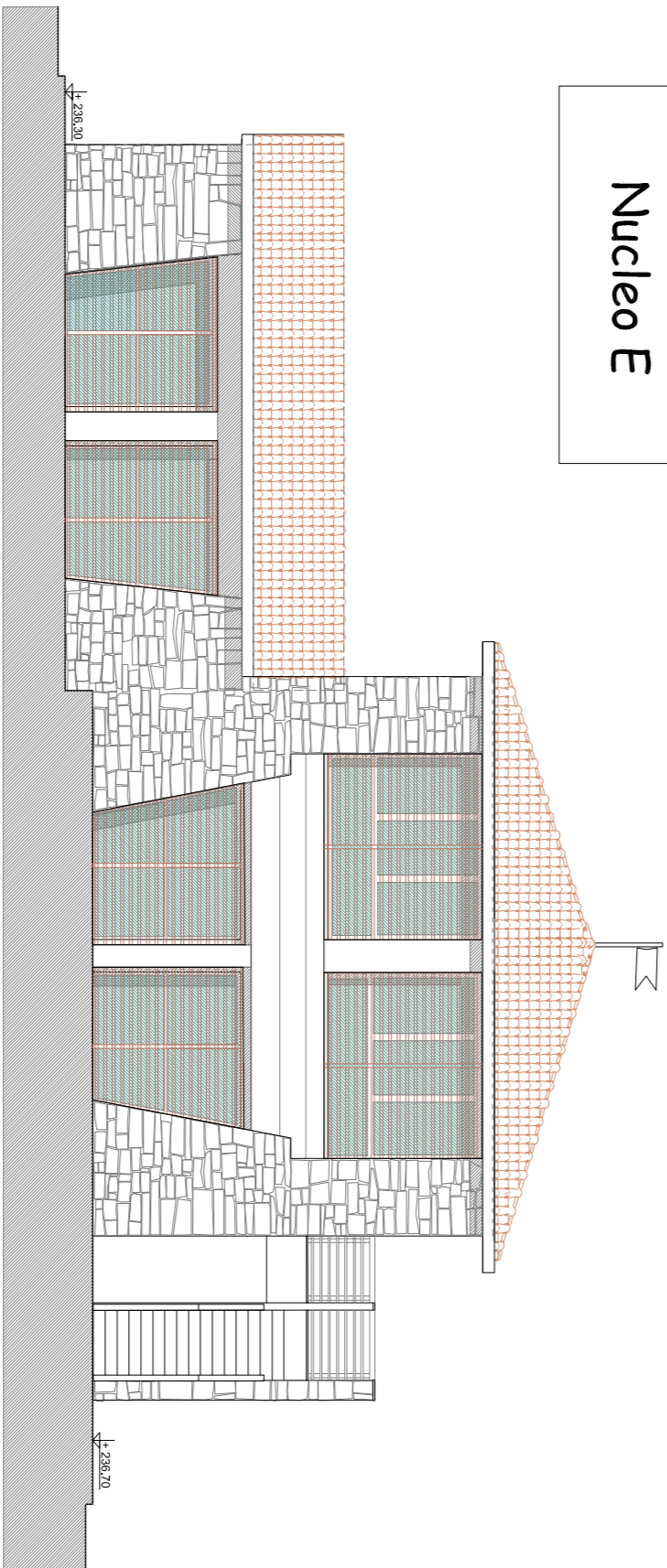

Prospetto Ovest

Nucleo F

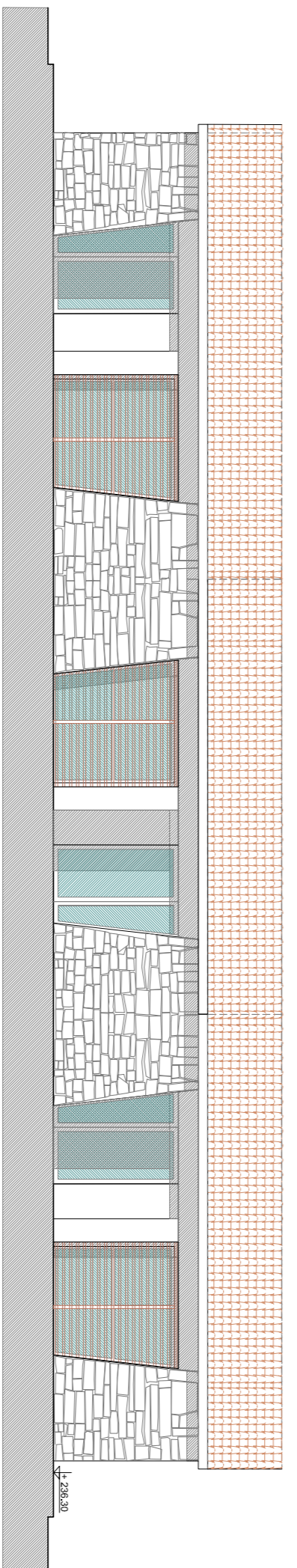

Prospetto Nord

Nucleo G

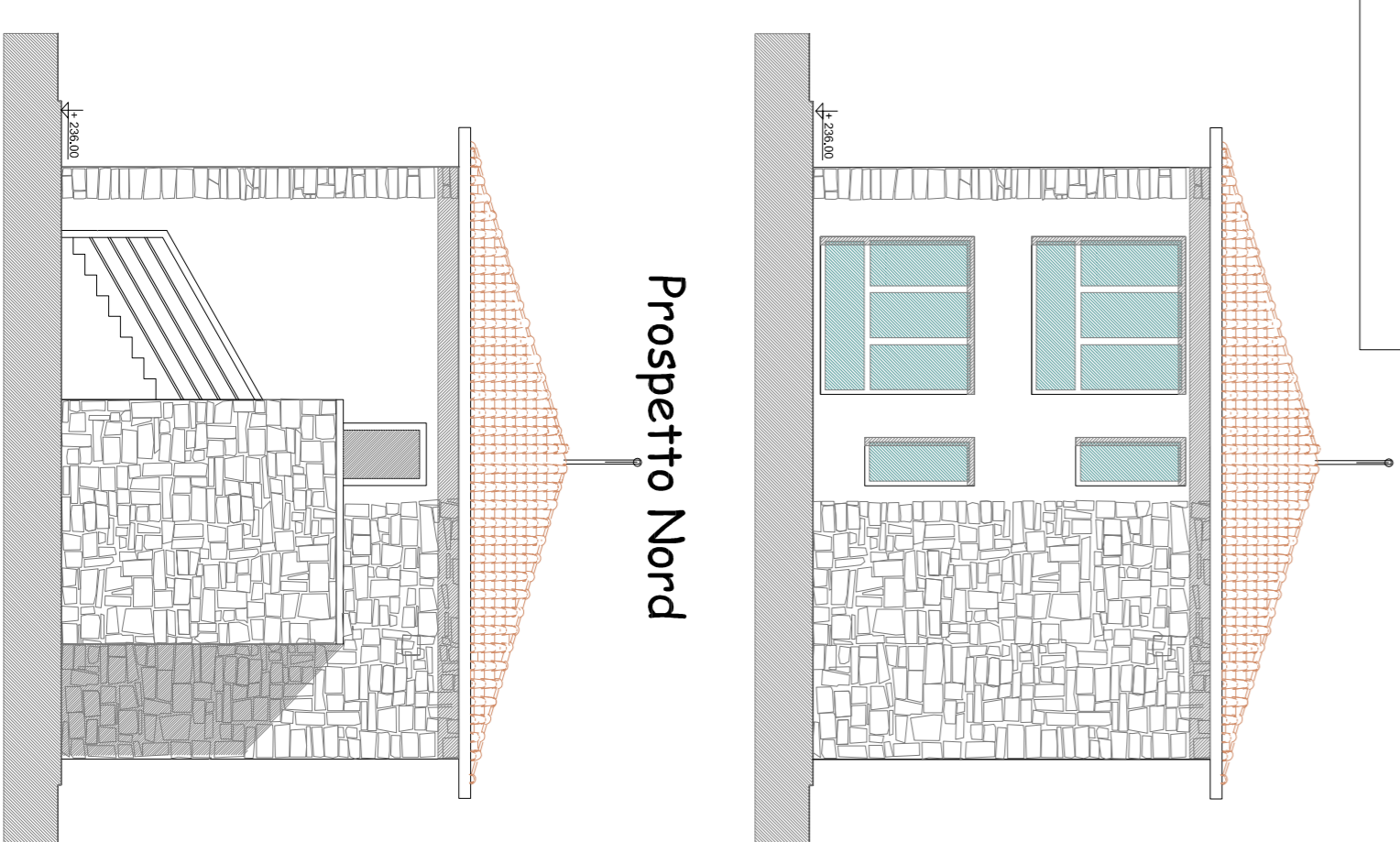

Prospetto Nord

Nucleo H

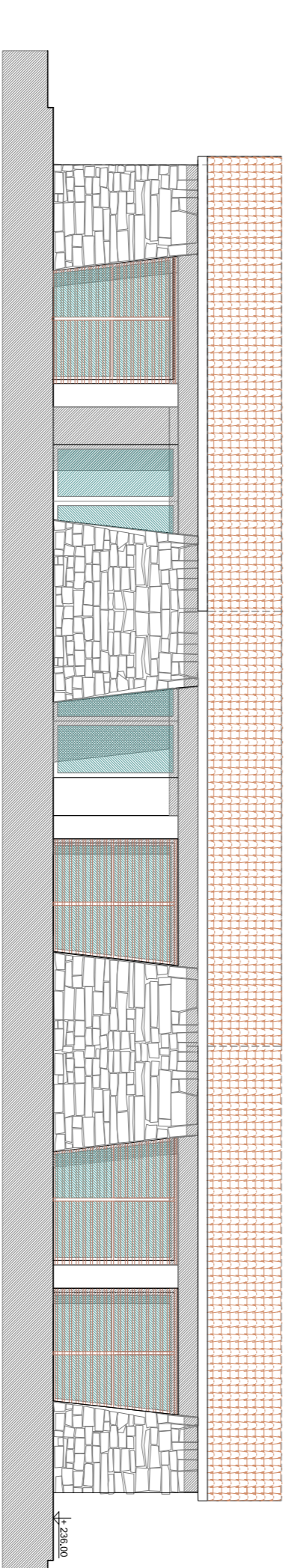

Prospetto Nord

Nucleo I

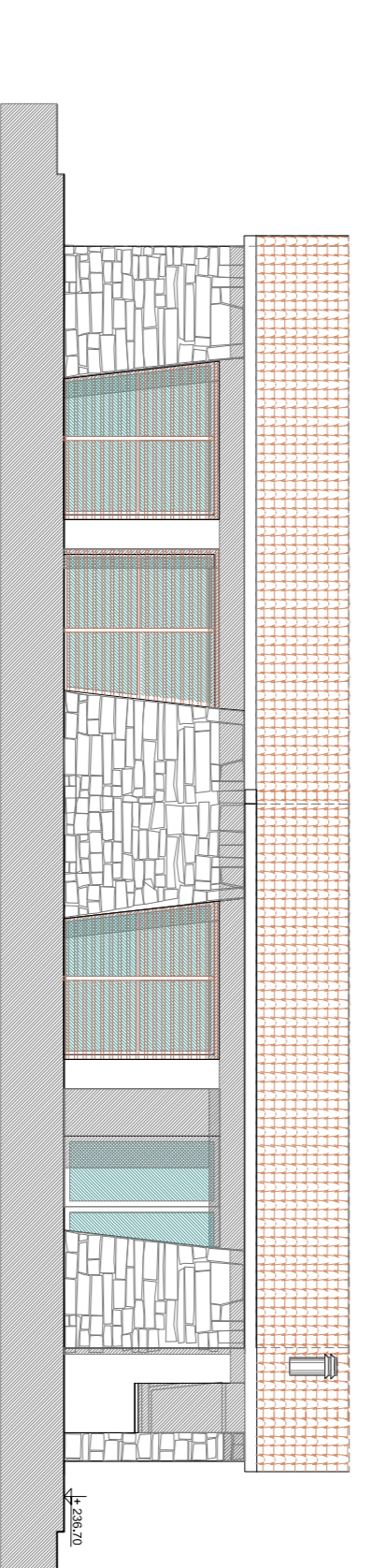

Prospetto Nord

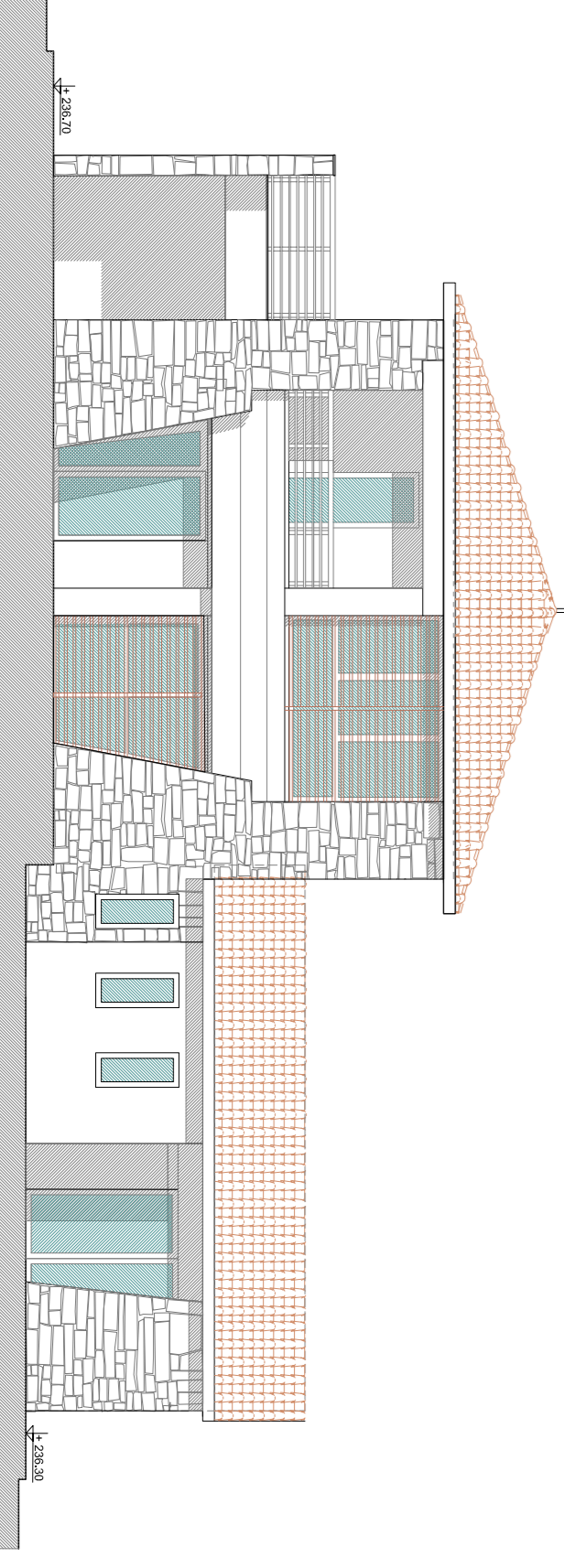

Prospetto Est

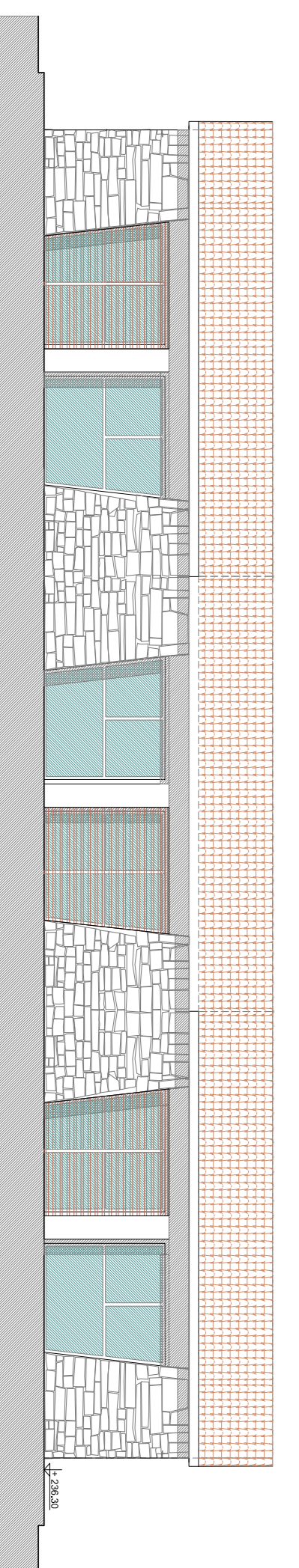

Prospetto Sud

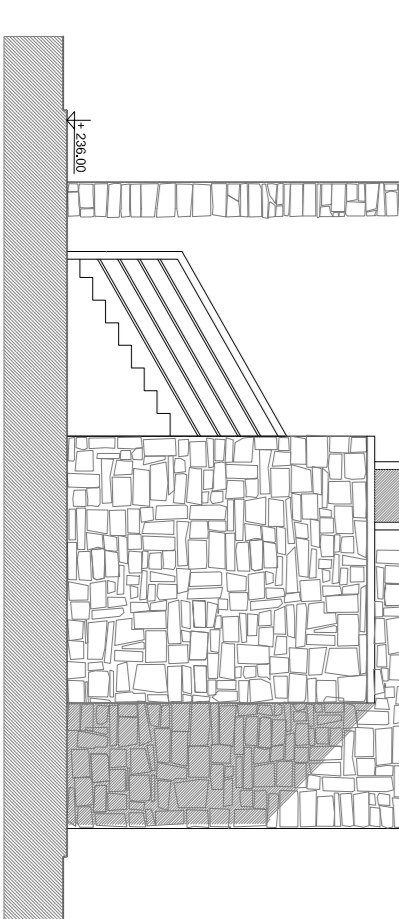

Prospetto Sud

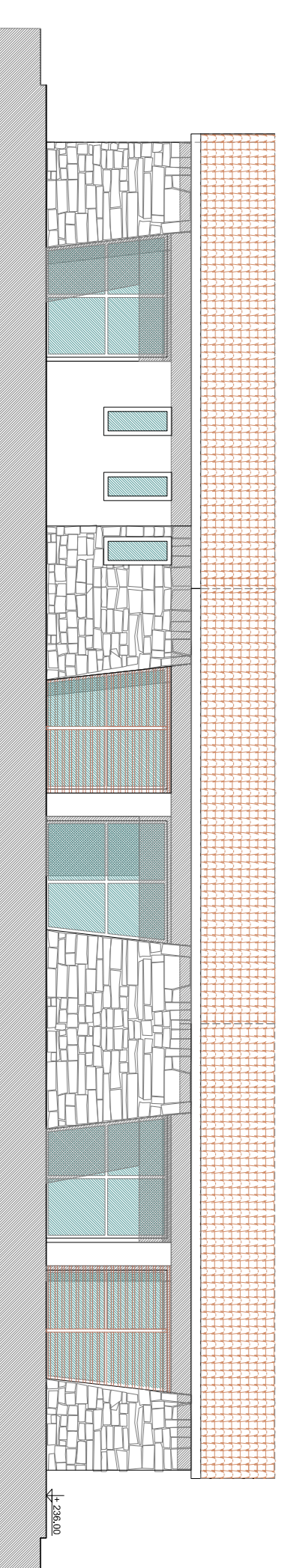

Prospetto Sud

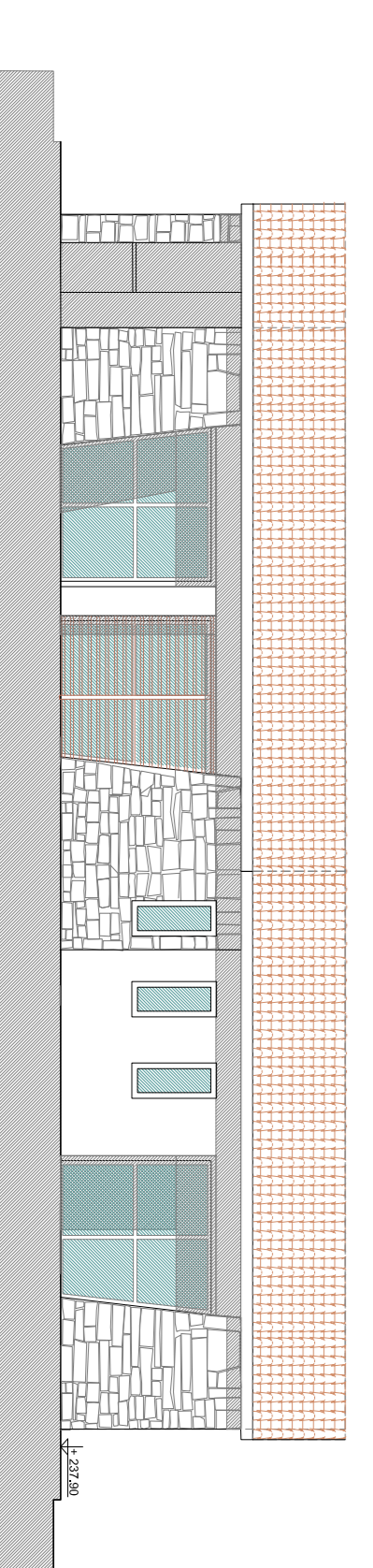

Prospetto Sud